

7

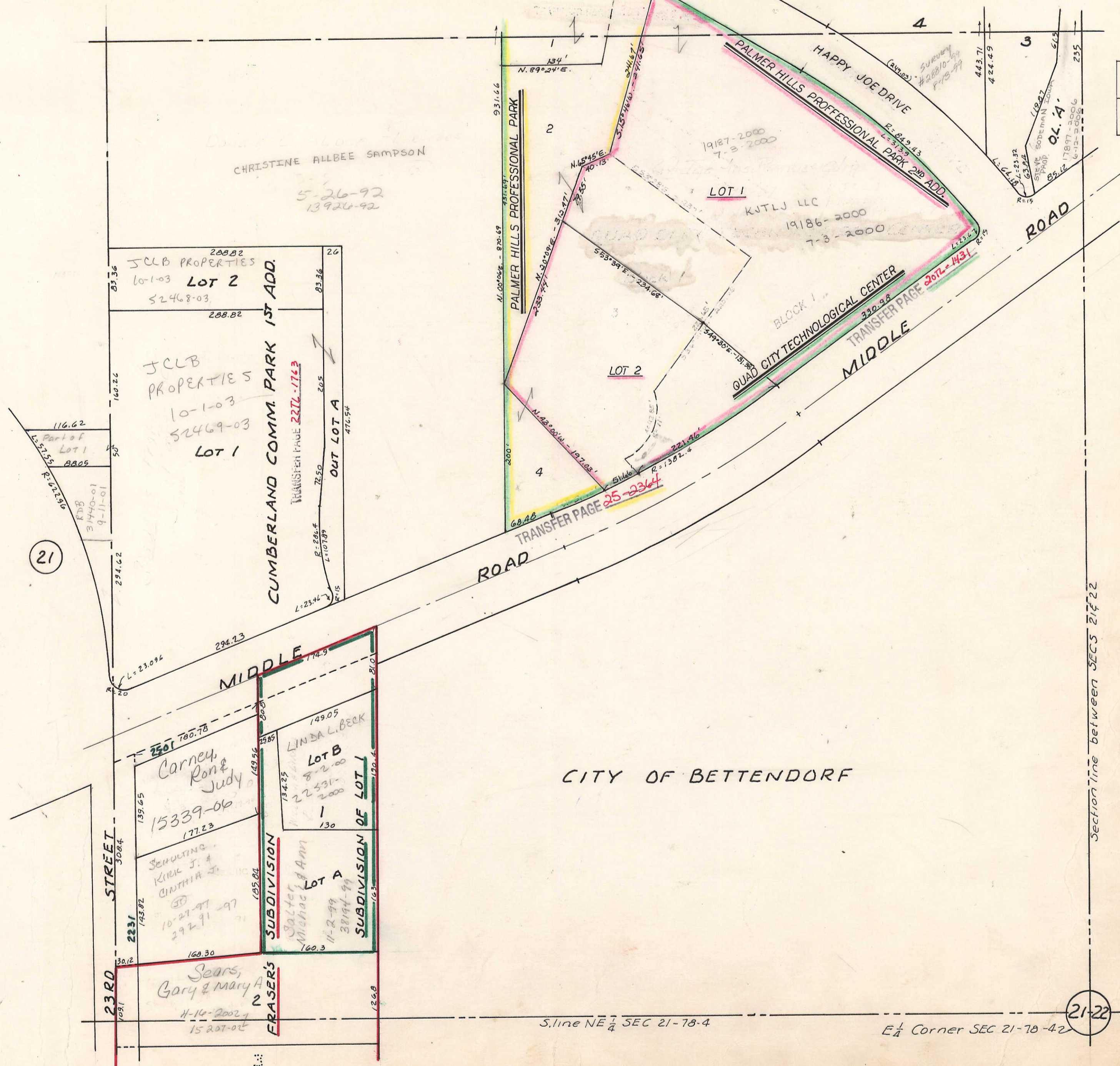

CHRISTINE ALBEE SAMPSON
5-26-92
13926-92

JCLB PROPERTIES
10-1-03
52468-03
LOT 2

JCLB PROPERTIES
10-1-03
52469-03
LOT 1

CUMBERLAND COMM. PARK 1ST ADD.

PALMER HILLS PROFESSIONAL PARK

PALMER HILLS PROFESSIONAL PARK 2ND ADD.

QUAD CITY TECHNOLOGICAL CENTER
BLOCK 1

Carney, Ron & Judy
15339-06
177.23

SCHULTZ, Kirk J. & Cynthia J.
10-27-97
292.91

LINDA L. BECK
LOT B
8-2-00
22531-2000
130

LOT A
11-2-99
38194-99

Sears, Gary & Mary A
11-14-2002
15207-02

TRANSFER PAGE 25-2364

TRANSFER PAGE 207-1431

TRANSFER PAGE 157L-793

39

SEC 22

17

Section line between SECS 21 & 22

21-22